ᓈᓴᐅᑎᓕᒃ 24

ᐱᕐᑯᔭᖅ ᐱᔾᔪᑎᒋᐸᓗᒍ ᑭᒡᒐᖅᑐᖅᑕᐅᕕᑦ ᓄᓇᕗᒻᒥᑦ

(ᐊᖑᒋᕈᑕᐅᔪᖅ ᐊᒃᑑᐱᓇ 31, 2011)

ᑲᒥᓯᓇ ᓄᓇᕗᒥ,ᐅᖅᑲᐅᑎᔭᐅᓯᒪᐸᓗᓂ ᐊᖏᖅᑕᐅᓯᒪᐸᓗᓂᓗ ᒪᓕᒐᓕᐅᖅᑎᒃᑯᓐᓄᑦ ᐃᒪᓐᓇ ᒪᓕᒐᖑᖅᑎᑎᕗᖅ.

ᒪᓕᒐᓕᐅᕐᕕᖕᒧᑦ ᑲᑎᒪᔨᐊᓛᓄᑦᓗ ᐱᕐᑯᔭᖅ

1. (1) ᒪᓕᒐᓕᐅᕐᕕᖕᒧᑦ ᑲᑎᒪᔨᐊᓛᓄᑦᓗ ᐱᕐᑯᔭᖅ ᐋᕿᒋᐊᖅᑕᐅᔪᖅ ᐅᕗᖕᒐ ᐃᓚᒋᔭᐅᔪᒧᑦ.

(2) ᐃᓚᒋᔭᐅᔪᖅ 3 ᐲᖅᑕᐅᔪᖅ ᐊᒻᒪᓗ ᐃᓚᔭᐅᖕᒑᖅᓱᓂ ᐅᓇ:

ᐋᕿᐅᒪᓂᖕᒐ ᒪᓕᒐᓕᐅᕐᕕᐅᑉ

3. ᒪᓕᒐᓕᐅᕐᕕᒃ 22–ᓂᒃ ᑲᑎᒪᔨᖅᑲᖅᑐᖅ, ᐊᑐᓂ ᓂᕈᐊᖅᑕᐅᑉᓗᑎᒃ ᑭᒡᒐᖅᑐᐃᓂᐊᕐᓗᑎᒃ ᐊᑕᐅᓯᖅᒥᑦ ᑭᒡᒐᖅᑐᖅᑕᐅᕕᖕᒥᑦ ᒪᓕᒃᓱᑎᑦ ᓄᓇᕗᔭᒥ ᓂᕈᐊᖅᑐᓕᕆᓂᖅᒧᑦ ᐱᕐᑯᔭᖕᒋᑦ.

(3) ᐃᓚᓕᐅᑎᓯᒪᔪᖅ A ᐲᖅᑕᐅᔪᖅ.

ᓄᓇᕗᔭᒥ ᓂᕈᐊᖅᑐᓕᕆᓂᖅᒧᑦ ᐱᕐᑯᔭᖅ

2. (1) ᓄᓇᕗᔭᒥ ᓂᕈᐊᖅᑐᓕᕆᓂᖅᒧᑦ ᐱᕐᑯᔭᖅ ᐋᕿᒋᐊᖅᑕᐅᔪᖅ ᑖᐸᓯᒧᖕᒐ ᐃᓚᒋᔭᐅᔪᒧᑦ.

(2) ᐃᓚᒋᔭᐅᑲᓐᓂᖅᑐᖅ 2(1) ᐋᕿᒋᐊᖅᑕᐅᔪᖅ ᐲᖅᑕᐅᐸᓗᓂ ᑐᑭᓕᐅᖅᓯᒪᔪᖅ "ᑭᒡᒐᖅᑐᖅᑕᐅᕕᒃ" ᐊᒻᒪᓗ ᐃᓚᔭᐅᖕᒑᖅᓱᑎᒃ ᐅᑯᐊ:

"ᑭᒡᒐᖅᑐᖅᑕᐅᕕᒃ" ᑐᑭᖅᑲᖅᑐᖅ ᓄᓇᐅᔪᖅ, ᖃᓄᐃᖕᒐᓂᕆᔭᖕᒐ ᑎᑎᕋᖅᓯᒪᐸᓗᓂ, ᒪᓕᒃᓱᒍ ᐃᓚᒋᔭᐅᔪᖅ 31, ᑭᒡᒐᖅᑐᖅᑕᐅᐸᓗᓂ ᑲᑎᒪᔨᐅᔪᒧᑦ ᒪᓕᒐᓕᐅᕐᕕᖕᒥᑦ;

(3) ᐃᓚᒋᔭᐅᔪᖅ 31 ᐲᖅᑕᐅᔪᖅ ᐊᒻᒪᓗ ᐃᓚᔭᐅᖕᒑᖅᓱᓂ ᐅᓇ:

ᑭᒡᒐᖅᑕᐅᕕᑦ

ᑭᒡᒐᖅᑕᐅᕕᑦ

31. (1) ᓄᓇᕗᑦ ᐊᕕᒃᑐᖅᓯᒪᔪᖅ 22-ᓄᑦ ᑭᒡᒐᖅᑕᐅᕕᖕᓄᑦ ᐊᑎᖃᖅᓱᑎᒃ ᑎᑎᕋᖅᑕᐅᓯᒪᓂᕆᔭᖕᒋᑎᑐᑦ ᐊᕕᒃᑐᖅᓯᒪᔪᑦ 1-ᒥᑦ ᐃᓚᓕᐅᑎᓯᒪᔪᖕᒥᑦ. ᐊᑐᓂ ᐊᑎᖕᒋᑦᑕ ᐊᔾᔨᒌᖕᒋᑦᑐᑦ ᐅᖃᐅᓯᓄᑦ ᑎᑎᕋᖅᓯᒪᒐᓗᐊᖅᑎᓪᓗᒋᑦ ᐊᔾᔨᒌᓂᒃ ᐱᔪᓐᓇᖕᓂᖃᖅᑐᑦ.

ᐊᑐᖅᑕᐅᔪᑦ ᖃᓄᐃᖕᒐᓂᕆᔭᖕᒋᑦᑕ ᑎᑎᕋᖅᑕᐅᓯᒪᓂᖕᒋᑦ ᑭᒡᒐᖅᑕᐅᕕᑦ

(2) ᐊᑐᖅᑕᐅᔪᑦ ᖃᓄᐃᖕᒐᓂᕆᔭᖕᒋᑦᑕ ᑎᑎᕋᖅᑕᐅᓯᒪᓂᖕᒋᑦ ᓄᓇᐃᑦ ᑭᒡᓕᖕᒋᓪᓗ ᑭᒡᒐᖅᑕᐅᕕᑦ ᐃᓗᐊᓃᑐᑦ ᕿᑉᓕᖅᑑᔭᓂᑦ ᐊᑎᖃᖅᓱᓂ ᖃᕆᑕᐅᔭᒃᑰᕈᖕᓇᖅᑐᑦ ᓄᓇᕗᒻᒥ ᑭᒡᒐᖅᑕᐅᕕᖕᒋᓐᓄᑦ ᓄᓇᙵᐊᑦ *2011*, ᐋᕿᒃᓱᖅᑕᐅᔪᑦ ᓂᕈᐊᖅᑐᓕᕆᔨᒃᑯᑦ ᐊᖕᒐᔪᖅᑳᖕᒐᓐᓄᑦ ᒪᓕᒃᓱᒋᑦ ᐃᓚᒋᔭᐅᑲᓐᓂᖅᑐᖅ 20(4) ᐊᒪᓗ ᐅᓂᑉᑳᓕᐊᖅ *2011*-ᒥᑦ ᓄᓇᕗᒻᒥ ᓂᕈᐊᖅᑐᓕᕆᓂᖕᒍᑦ ᑭᒡᓕᒋᔭᐅᔪᓄᑦ ᑲᑎᒪᔨᖕᒋᓐᓄᑦ ᐅᑉᓗᖕᒥᑦ ᔫᓂ 7, 2011 ᐊᒪᓗ ᐃᓚᓕᐅᑎᔭᐅᔪᖅ ᐅᓂᑉᑳᒧᑦ ᐅᑉᓗᖕᒥᑦ ᐋᒐᓯ) 8, 2011-ᒥᑦ.

ᓄᓇᙵᐊᑦ ᒪᓂᒪᑎᑕᐅᔪᑦ

(3) ᒪᓂᒪᑎᑕᐅᓂᖕᒍᑐᐃᓐᓇᖅ, ᓄᓇᙵᐊᑦ ᑭᒡᒐᖅᑕᐅᕕᖕᓄᑦ ᐃᓚᐅᔪᑦ ᐊᕕᒃᑐᖅᓯᒪᔪᓂᑦ 2-ᒥᑦ ᐃᓚᓕᐅᑎᓕᐊᖑᓯᒪᔪᒥᑦ.

ᐱᔭᐅᔪᖕᓇᖕᓂᖕᒋᑦ

(4) ᓂᕈᐊᖅᑐᓕᕆᔨᒃᑯᑦ ᐊᖕᒐᔪᖅᑳᖕᒐᑦ ᐊᔾᔨᖕᒋᓐᓂᒃ ᕿᑉᓕᖅᑑᔭᐃᑦ ᐅᖃᐅᓯᐅᔪᑦ ᐃᓚᒋᔭᐅᑲᓐᓂᖅᑐᖅ (2)-ᒥᑦ ᐊᒪᓗ ᓄᓇᙵᐊᑦ ᐊᕕᒃᑐᖅᓯᒪᔪᑦ 2-ᒥᑦ ᐃᓚᓕᐅᑎᓕᐊᖑᒪᔪᒥᑦ ᐱᔭᐅᔪᖕᓇᖅᑐᑦ ᑭᑐᑐᐃᓇᖕᓄᑦ ᐊᑭᖃᖕᒋᓪᓗᑎᒃ.

(4) ᐃᓚᓕᐅᑎᓕᐊᖑᓯᒪᔪᖅ ᐅᖃᐅᓯᐅᔪᖅ ᐃᓚᓕᐅᑎᓕᐊᖑᓯᒪᔪᒥᑦ ᐱᖁᔭᖕᒍᑦ ᐃᓚᔭᐅᔪᖅ ᑖᑉᓯᒧᖕᒐ ᐱᖁᔭᖕᒍᑦ.

ᐊᑐᓕᖅᑎᑕᐅᓂᐊᖕᓂᖕᒐ

3. ᑖᒻᓇ ᐱᖁᔭᖅ ᐊᑐᓕᖕᓂᐊᖅᑐᖅ ᐅᑉᓗᖅ ᓯᕗᓪᓕᖅᐸᖅᒥᑦ ᐱᖕᒐᔪᖕᒐᓐᓂᑦ ᒪᓕᒐᓕᐅᖅᑏᑦ ᑲᑎᒪᔨᖕᒋᑦ ᐃᓱᓕᑉᐸᑕ, ᑭᓯᐊᓂ ᑕᖅᑮᑦ ᐊᖕᕕᓂᓛᑦ ᑐᖕᒑᓂᐅᖕᒋᑦᑐᖅ ᑕᐃᒪᖕᒐᑦ ᐅᑉᓗᖕᒥᑦ ᑖᒻᓇ ᐱᖁᔭᖅ ᐊᓂᒍᖅᑎᑕᐅᖅᑳᖅᑎᓪᓗᒋ.

ᐃᓚᓕᐅᑎᓕᐊᖅ (ᐃᓚᒋᔭᐅᑲᓐᓂᖅᑐᖅ 2(4))

ᐃᓚᓕᐅᑎᓕᐊᖅ (ᐃᓚᒋᔭᐅᔪᖅ 31)

ᐊᕕᒃᑐᖅᓯᒪᔪᑦ 1
ᑭᒻᒪᖅᑐᖅᑕᐅᕕᑦ ᐊᑎᖕᒋᑦ

ᐃᓄᒃᑎᑐᑦ	English	Français	Inuinnaqtun
ᐊᒻᒍ	Aggu	Aggu	Aggu
ᐊᐃᕕᓕᒃ	Aivilik	Aivilik	Aivilik
ᐊᒻᒥᑦᑐᖅ	Amittuq	Amittuq	Amittuq
ᐊᕐᕕᐊᑦ ᐅᐊᖕᓇᖕᒐ	Arviat North	Arviat Nord	Arviat Tununga
ᐊᕐᕕᐊᑦ ᓂᒋᐊ	Arviat South	Arviat Sud	Arviat Hivuraa
ᖃᒪᓂᑦᑐᐊᖅ	Baker Lake	Baker Lake	Qamanittuaq
ᐃᖃᓗᒃᑑᑎᐊᖅ	Cambridge Bay	Cambridge Bay	Iqaluktuuttiaq
ᐅᖅᓱᖅᑑᖅ	Gjoa Haven	Gjoa Haven	Uqhuqtuuq
ᑕᓯᐅᔭᕐᔪᐊᖅ	Hudson Bay	Baie d'Hudson	Tahiuyaryuaq
ᖁᕐᓗᖅᑑᖅ	Kugluktuk	Kugluktuk	Kugluktuk
ᒪᓂᕐᔫᖅ	Manirajaaq	Man iraj aaq	Manirajaaq
ᓇᕐᑎᓕᒃ	Netchelik	Netchelik	Netchelik
ᓂᐊᕐᑯᖕᒍᑎ	Niaqunnguuti	Niaqunnguuti	Niaqunnguuti
ᐸᖕᓂᖅᑑᖅ	Pangnirtung	Pangnirtung	Pangniqtuuq
ᖁᕐᑎᒃᑐᖅ	Quttiktuq	Quttiktuq	Quttiktuq
ᑲᖏᖅᑕᔅᓂᐅᑉ ᐅᐊᖕᓇᖕᒐ	Rankin Inlet North	Rankin Inlet Nord	Kangirliniq Tununga
ᑲᖏᖅᑕᔅᓂᐅᑉ ᓂᒋᐊ	Rankin Inlet South	Rankin Inlet Sud	Kangirliniq Hivuraa
ᓱᓇ	Sinaa	Sinaa	Sinaa
ᖁᑭᖅᑖᔅᑑᑉ ᓂᒋᐊ	South Baffin	Baffin Sud	Hivuraa Qikiqtaaluk
ᑕᓯᕐᓗᖅ	Tasirluq	Tasirluq	Tasirluq
ᑐᓄᓂᖅ	Tununiq	Tununiq	Tununiq
ᐅᖅᑯᒻᒥᐅᑦ	Uqqummiut	Uqqummiut	Uqqurmiut

ᐊᕕᒃᑐᖅᓯᒪᔪᑦ 2

ᓄᓇᖅᑐᐊᑦ ᒪᓂᒪᔪᑦ ᑕᑯᔭᐅᒋᐊᖅᑕᐅᔪᒪᒍᑎᒃ

ᓄᓇᕗᒻᒥ ᑭᒡᒐᖅᑕᐅᕕᑦ
Nunavut Constituencies
Circonscriptions du Nunavut
Nunavunmi Kivgaqtuqtauviit

ᓄᓇᕗᒻᒥ ᓂᕈᐊᖅᑐᓕᕆᓂᖅᓴᒍᑦ ᑭᒡᓕᕆᓐᓂᒃ ᕿᒥᕐᕉᔾᔪᑦ ᑲᑎᒪᔨᖏᑦ
Nunavumi Nigoaktoliginikut Titikniliogotinik Katmayiit
Nunavut Electoral Boundaries Commission
Commission de délimitation des circonscriptions du Nunavut

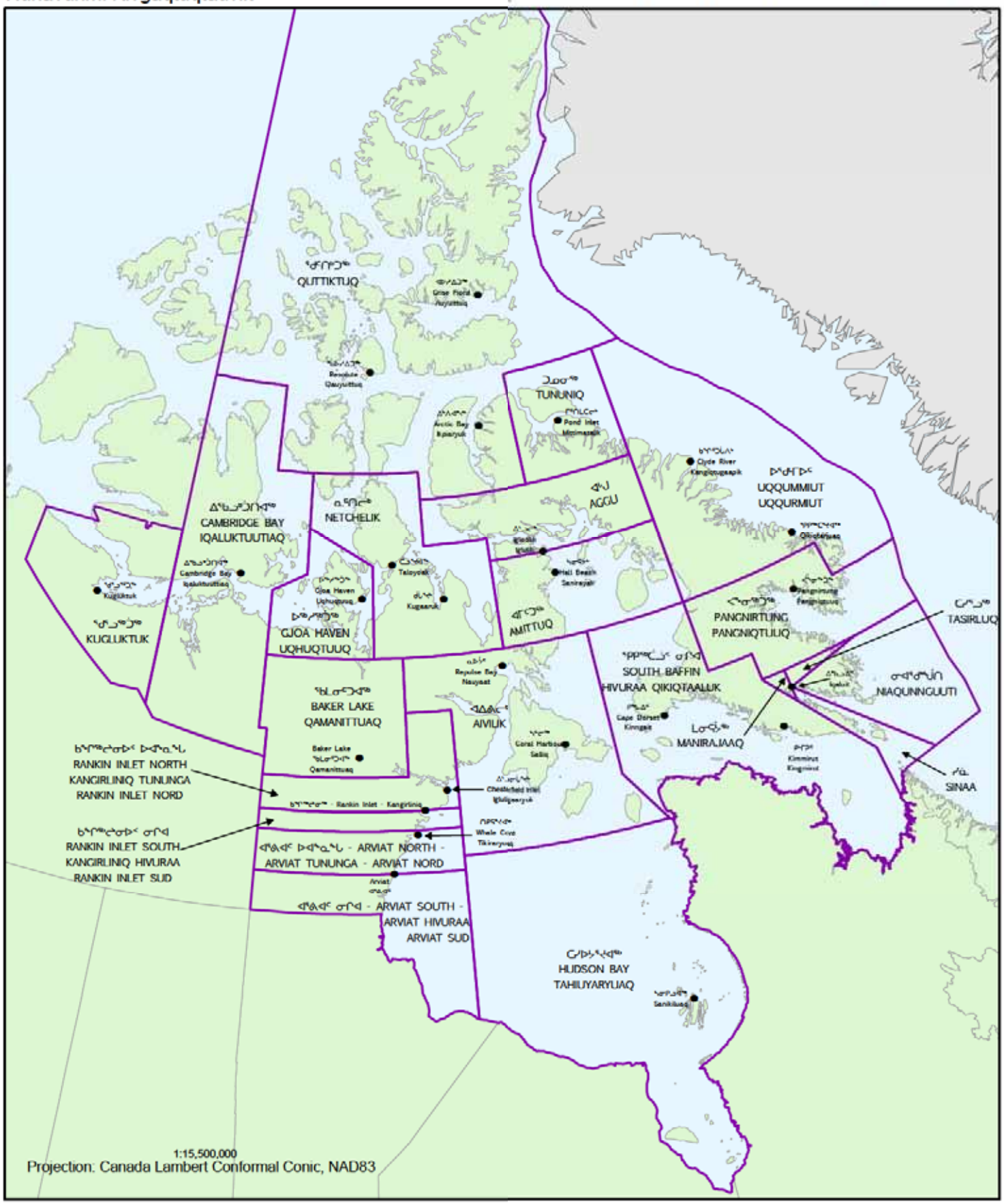

ᐊᒡᒍ - AGGU

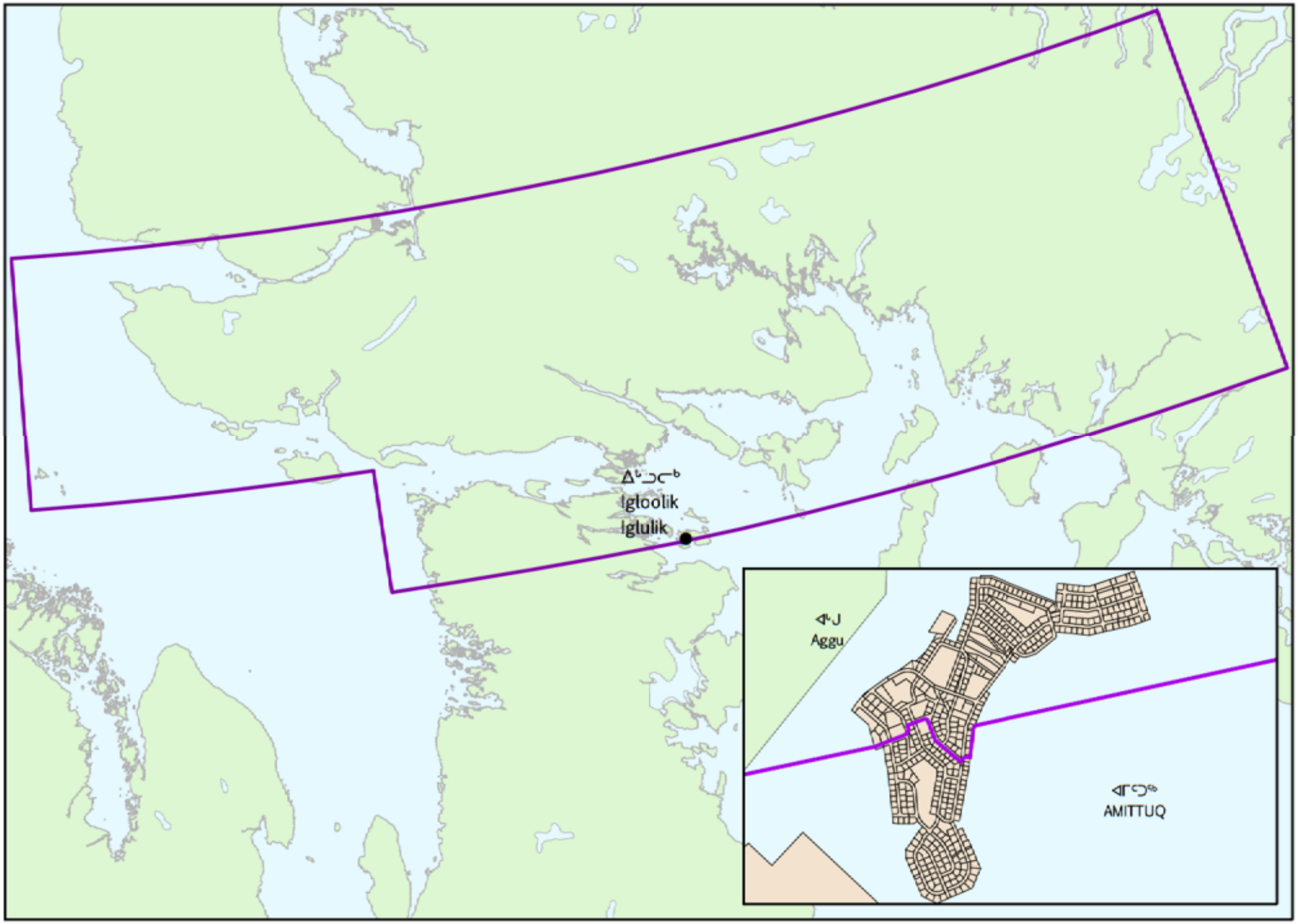

ᐊᐃᕕᓕᒃ - AIVILIK

ᐊᒥᑦᑐᖅ - AMITTUQ

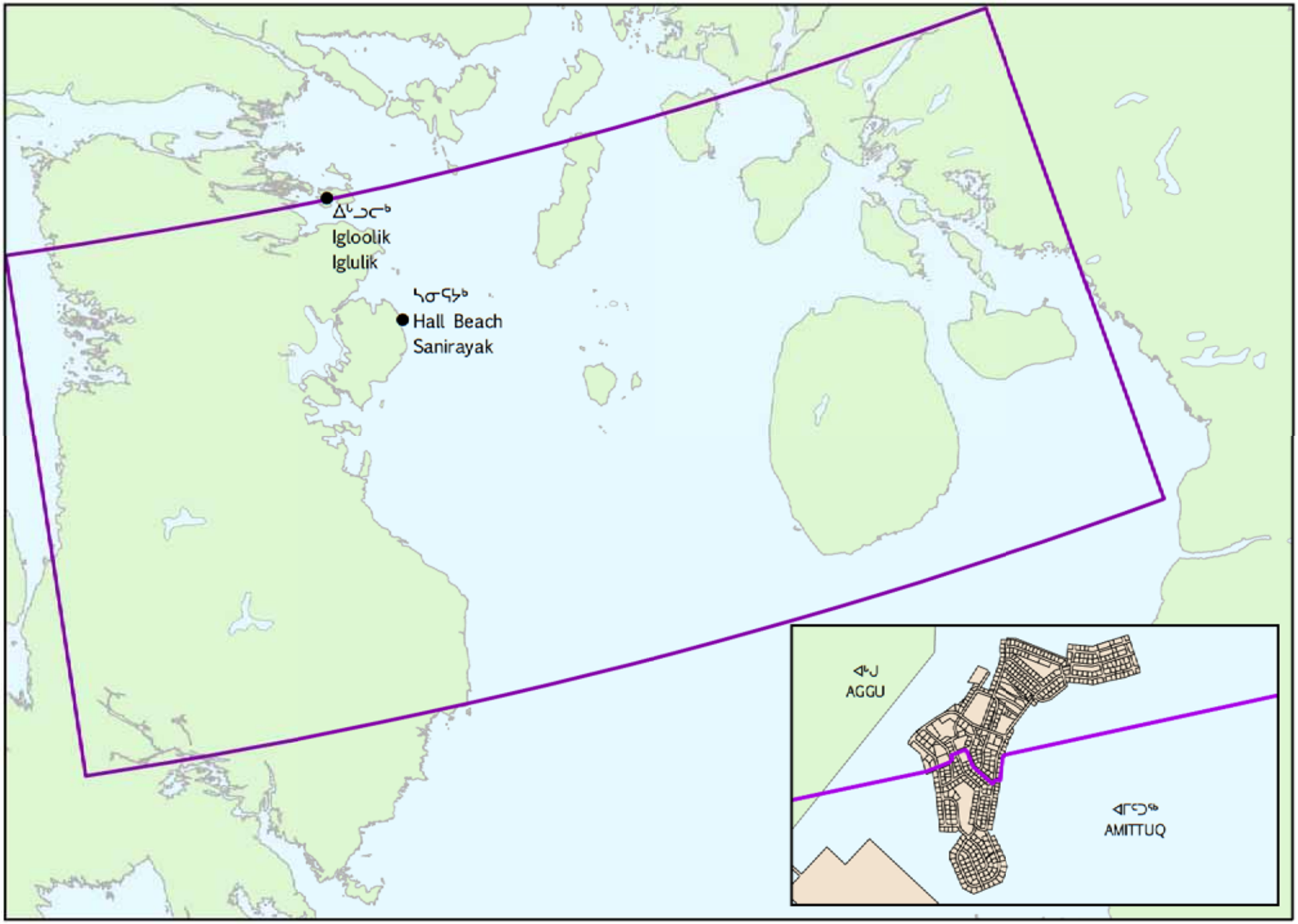

ᐊᕐᕕᐊᑦ ᐅᐊᖕᓇᖕᒐ - ARVIAT NORTH - ARVIAT TUNUNGA - ARVIAT NORD

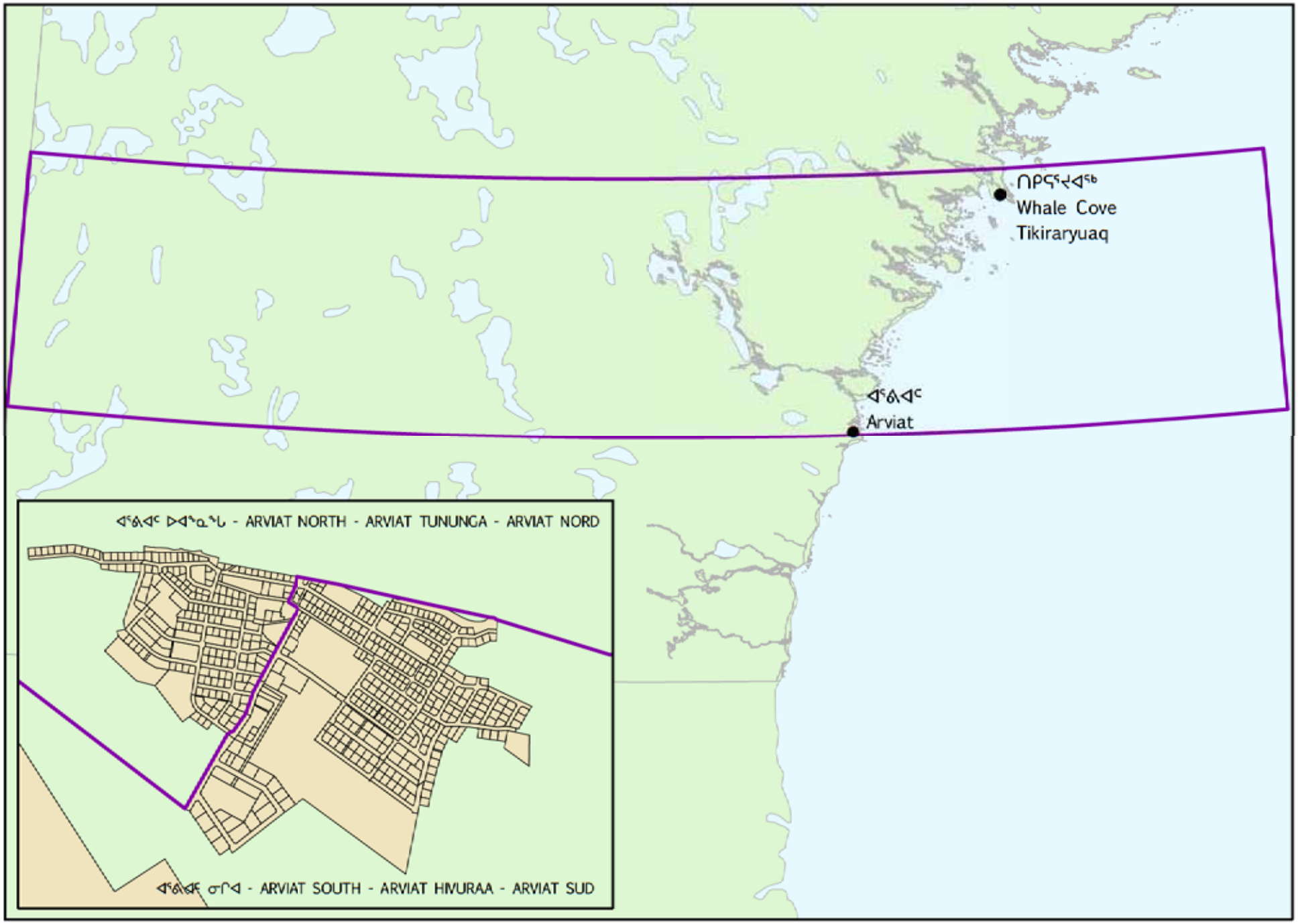

ᐊᕐᕕᐊᑦ ᓂᒋᐊ - ARVIAT SOUTH - ARVIAT HIVURAA - ARVIAT SUD

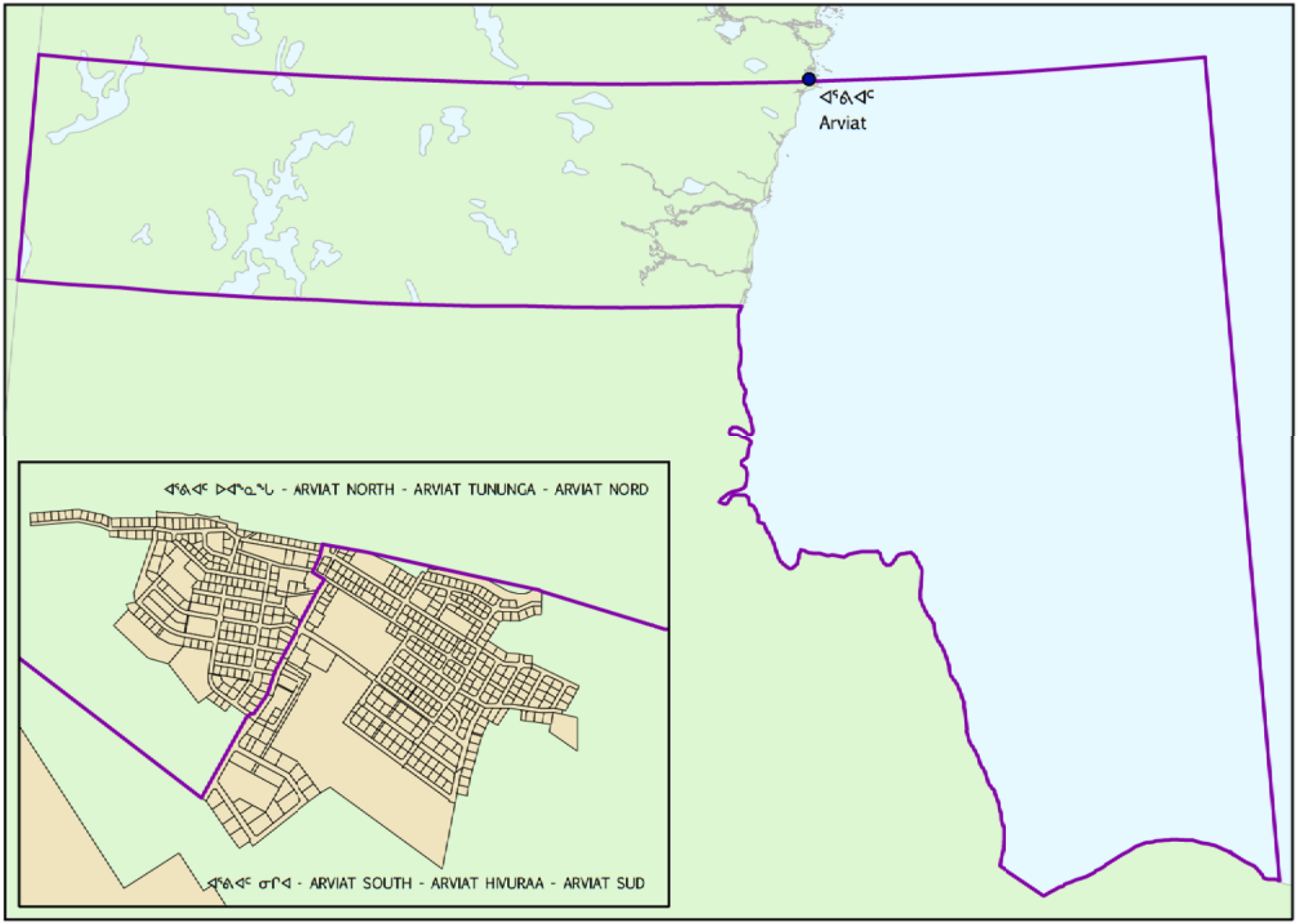

ᖃᒪᓂᑦᑐᐊᖅ - BAKER LAKE - QAMANITTUAQ

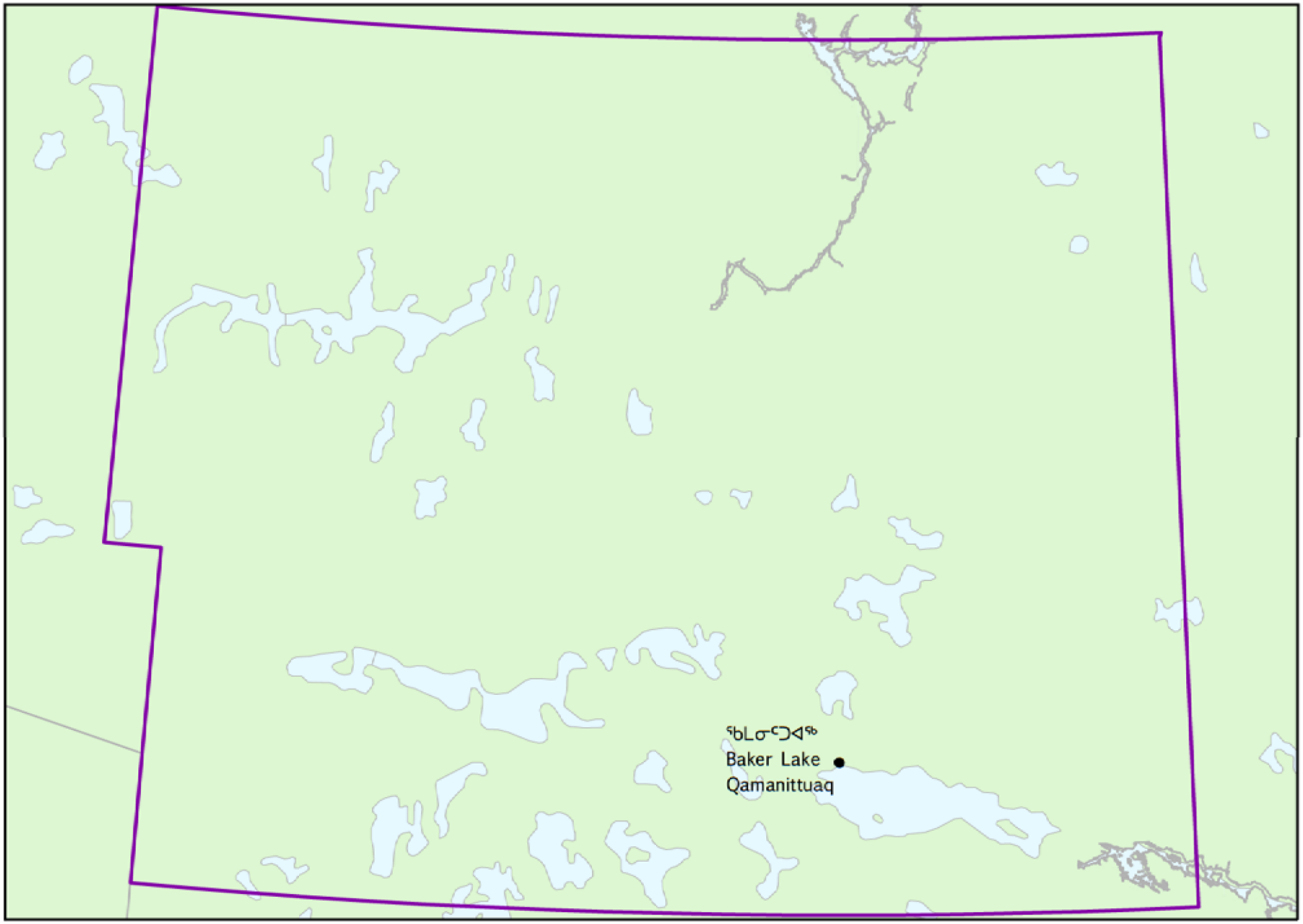

ᐃᖃᓗᒃᑑᑎᐊᖅ - CAMBRIDGE BAY - IQALUKTUUTTIAQ

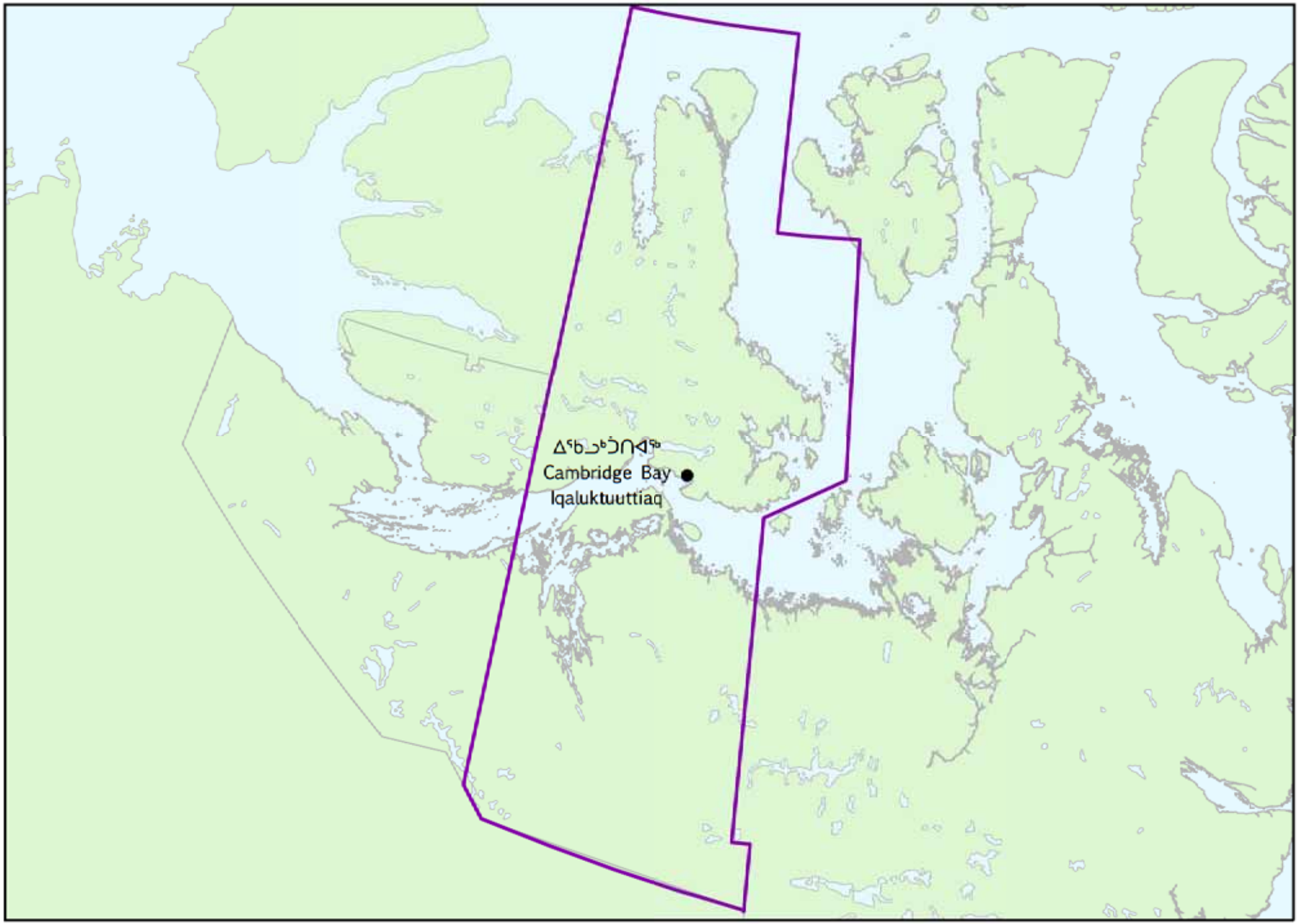

ᐅᖅᓱᖅᑑᖅ - GJOA HAVEN - UQHUQTUUQ

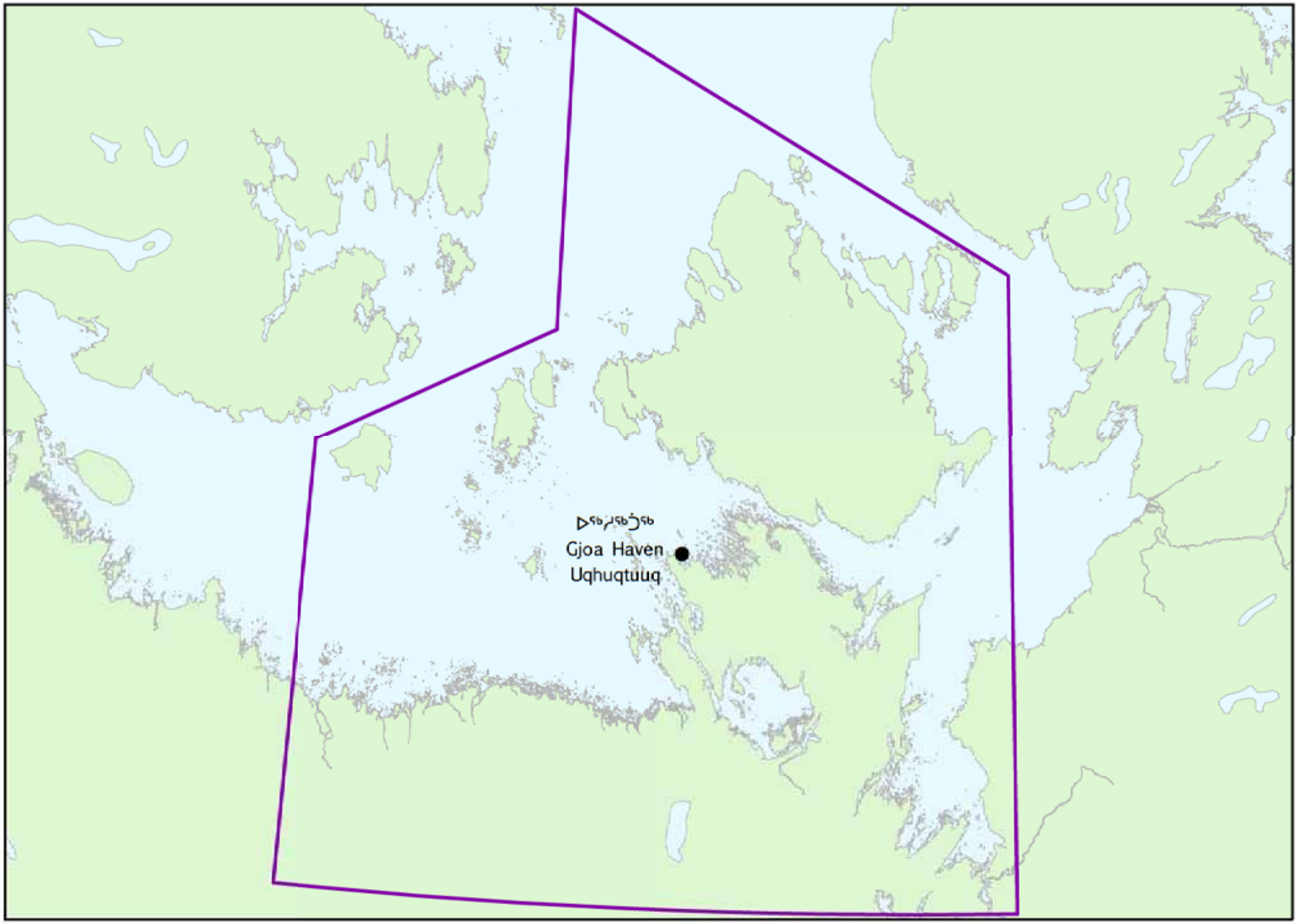

ᑕᓯᐅᔭᕐᔪᐊᖅ - HUDSON BAY - TAHIUYARYUAQ - BAIE d'HUDSON

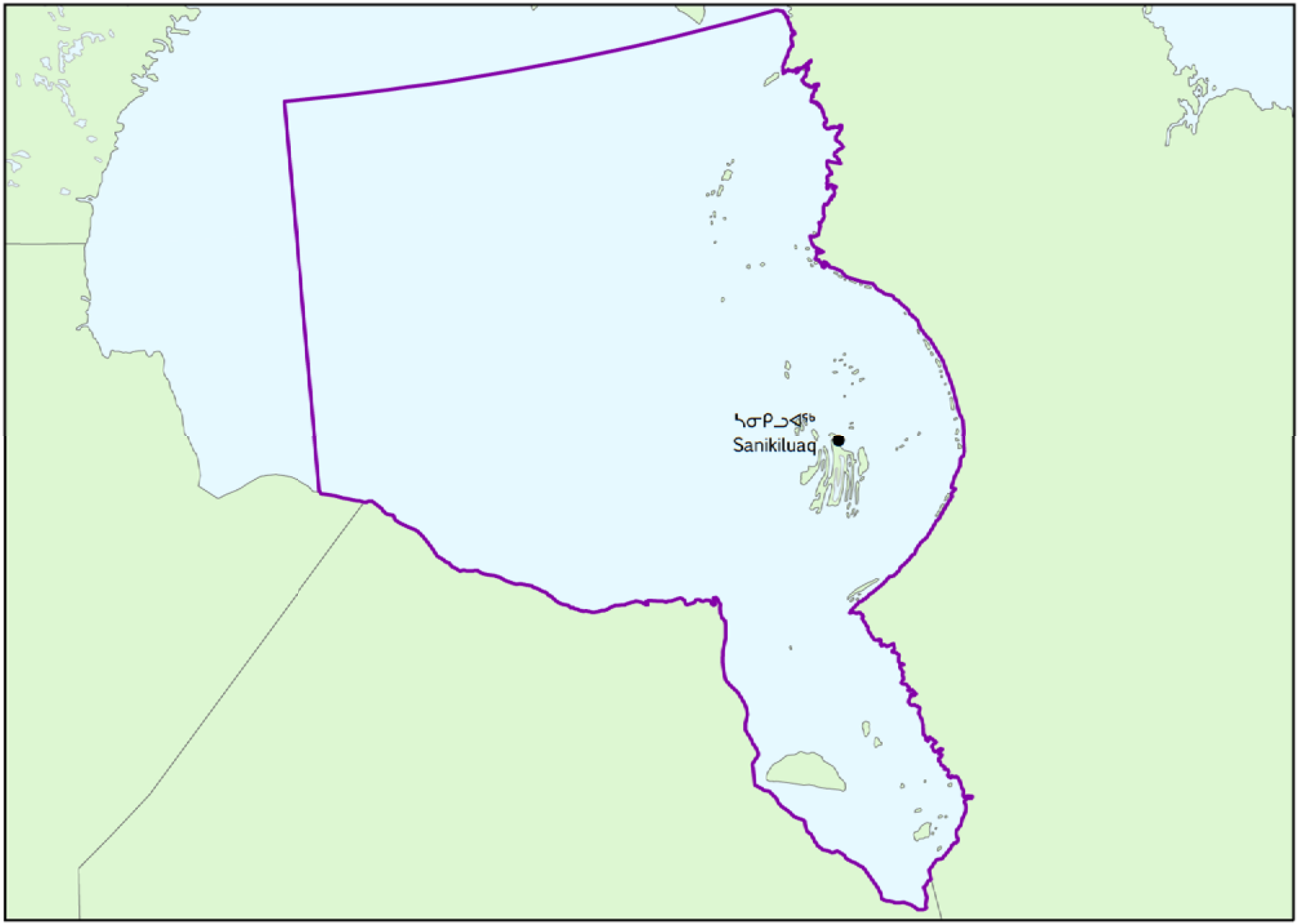

ᖁᕐᓗᖅᑑᖅ - KUGLUKTUK

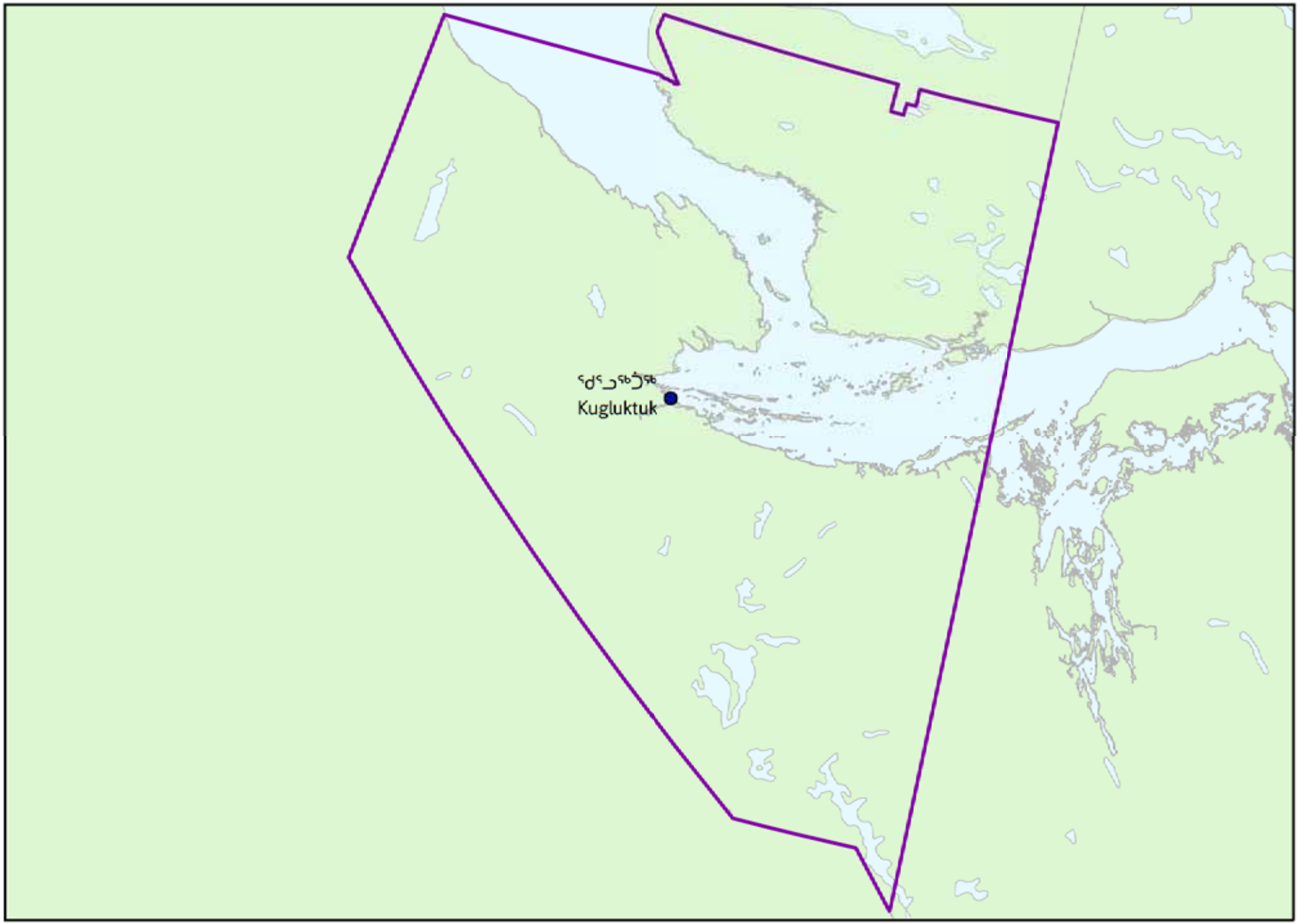

ᒪᓂᕋᔾᔭᖅ - MANIRAJAAQ

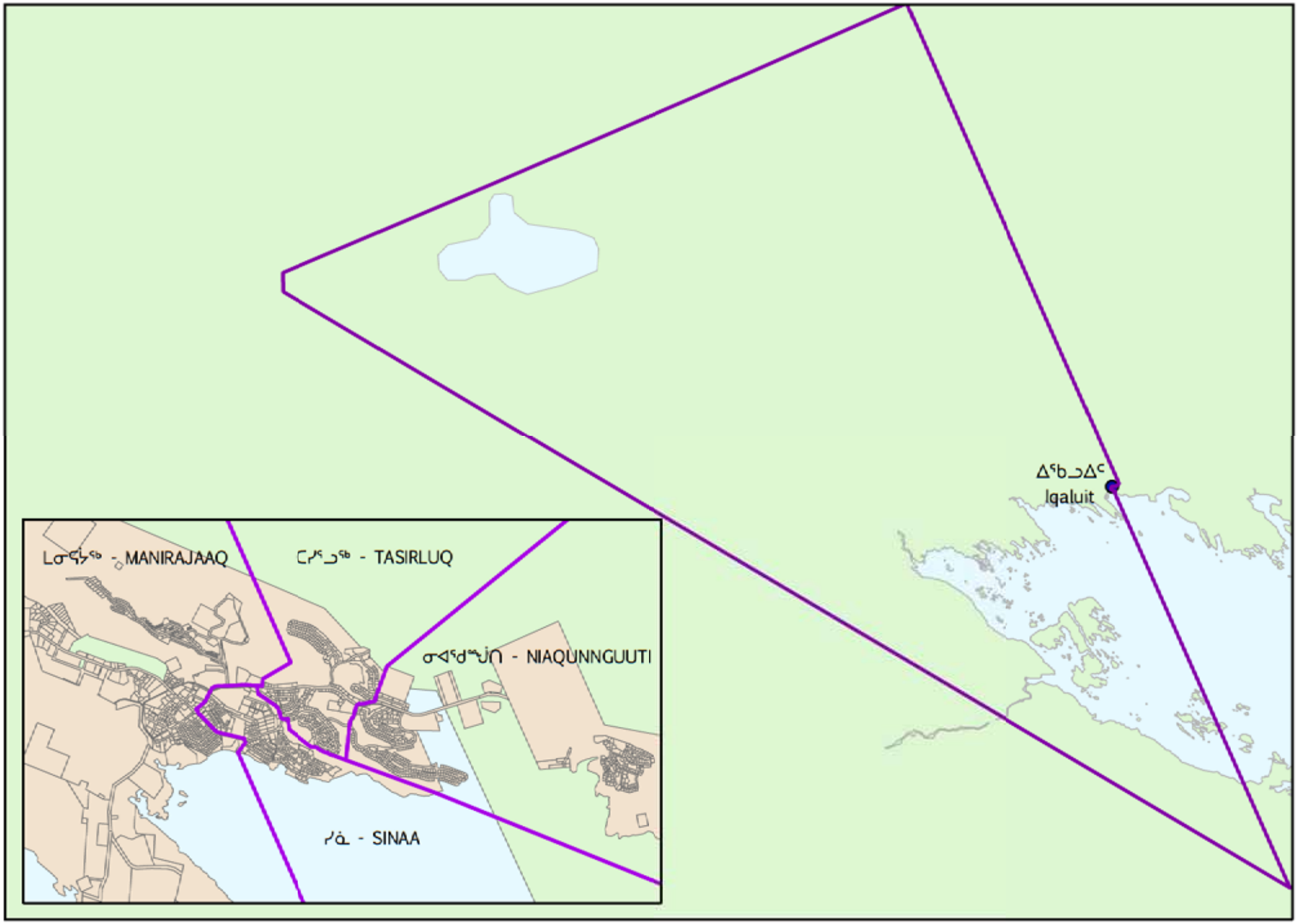

ᓇᕐᑎᓕᒃ - NETCHELIK

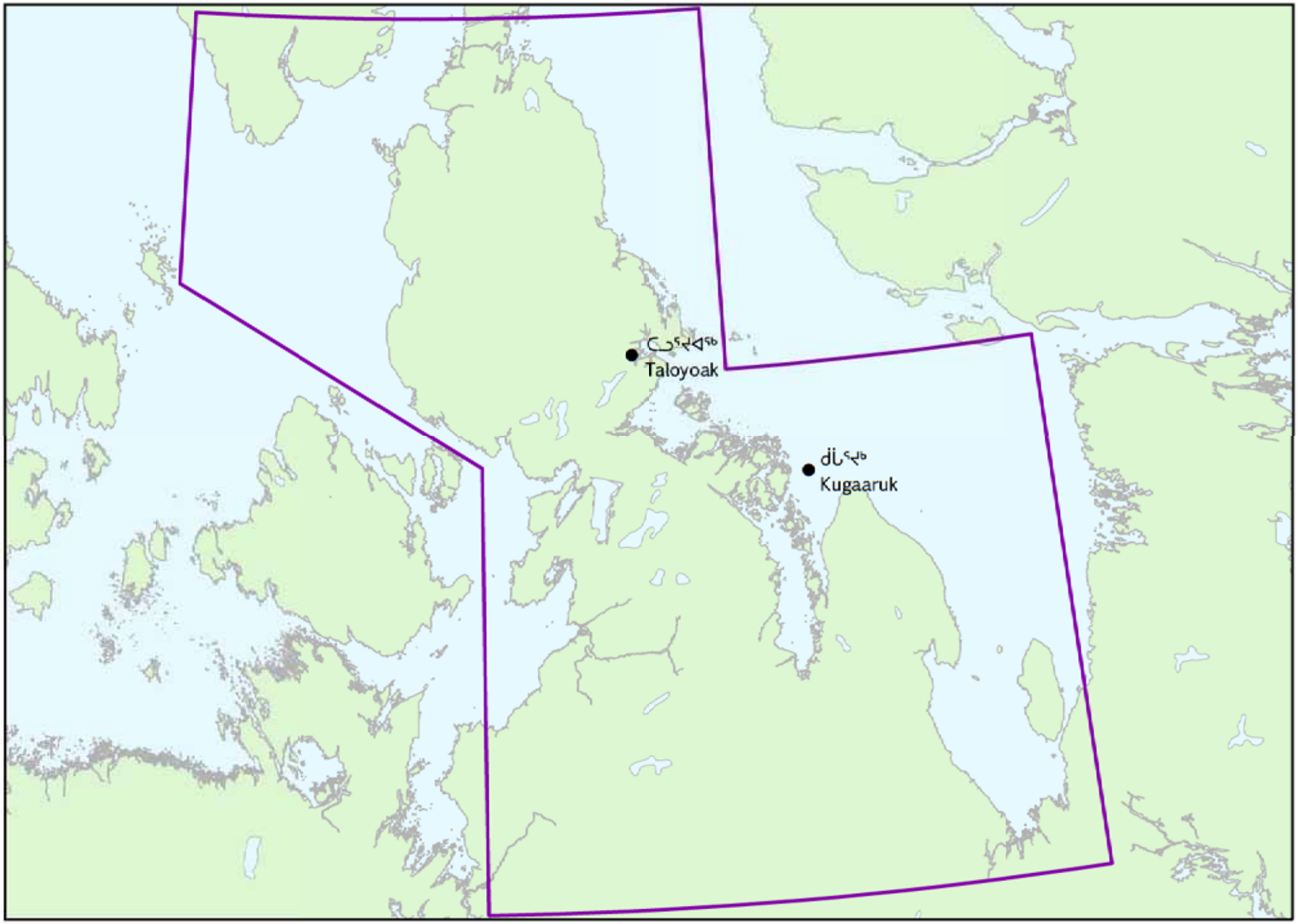

ᓂᐊᖁᙵᑎ - NIAQUNNGUUTI

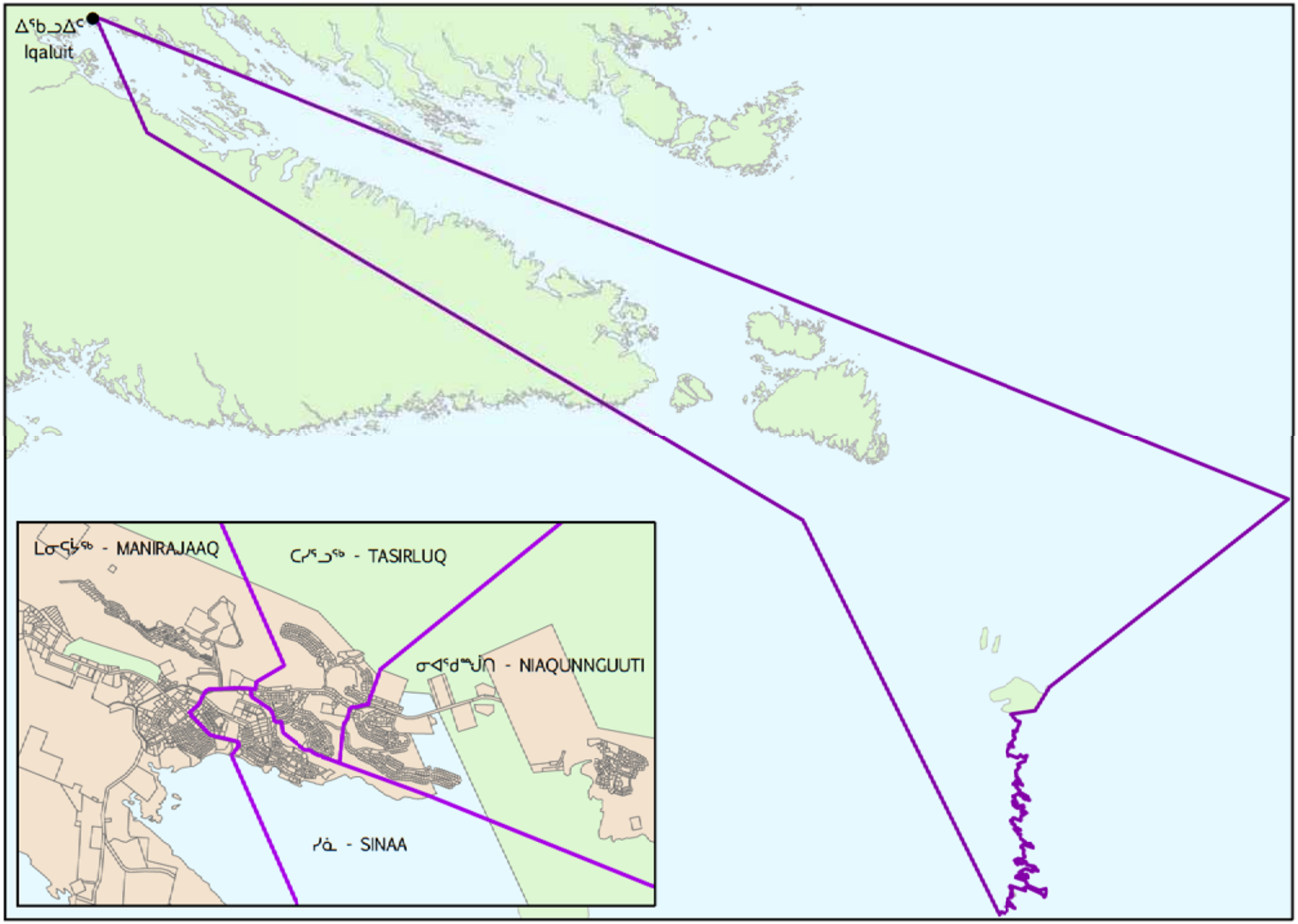

ᐸᖕᓂᖅᑑᖅ - PANGNIRTUNG - PANGNIQTUUQ

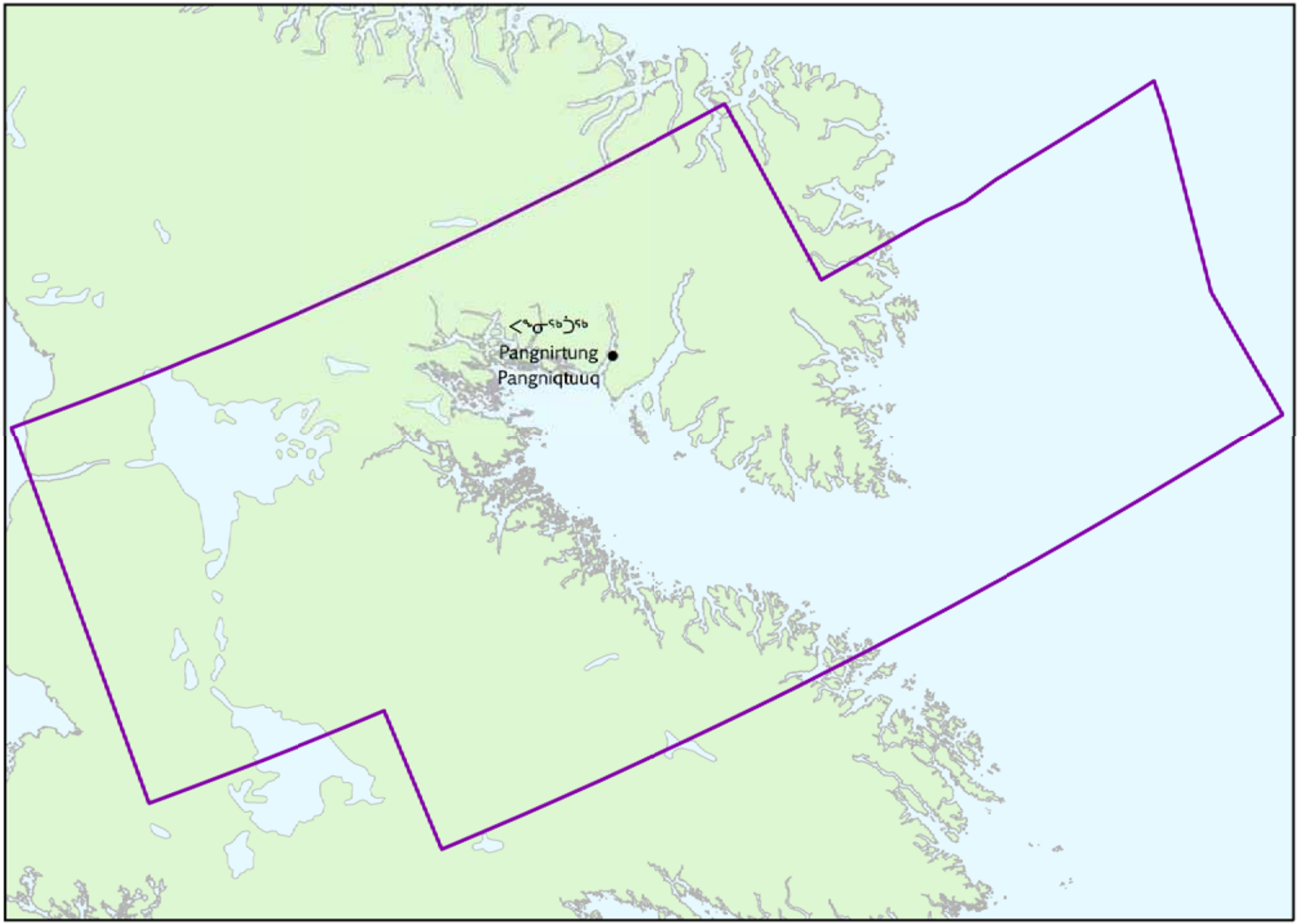

ᖁᑦᑎᒃᑐᖅ - QUTTIKTUQ

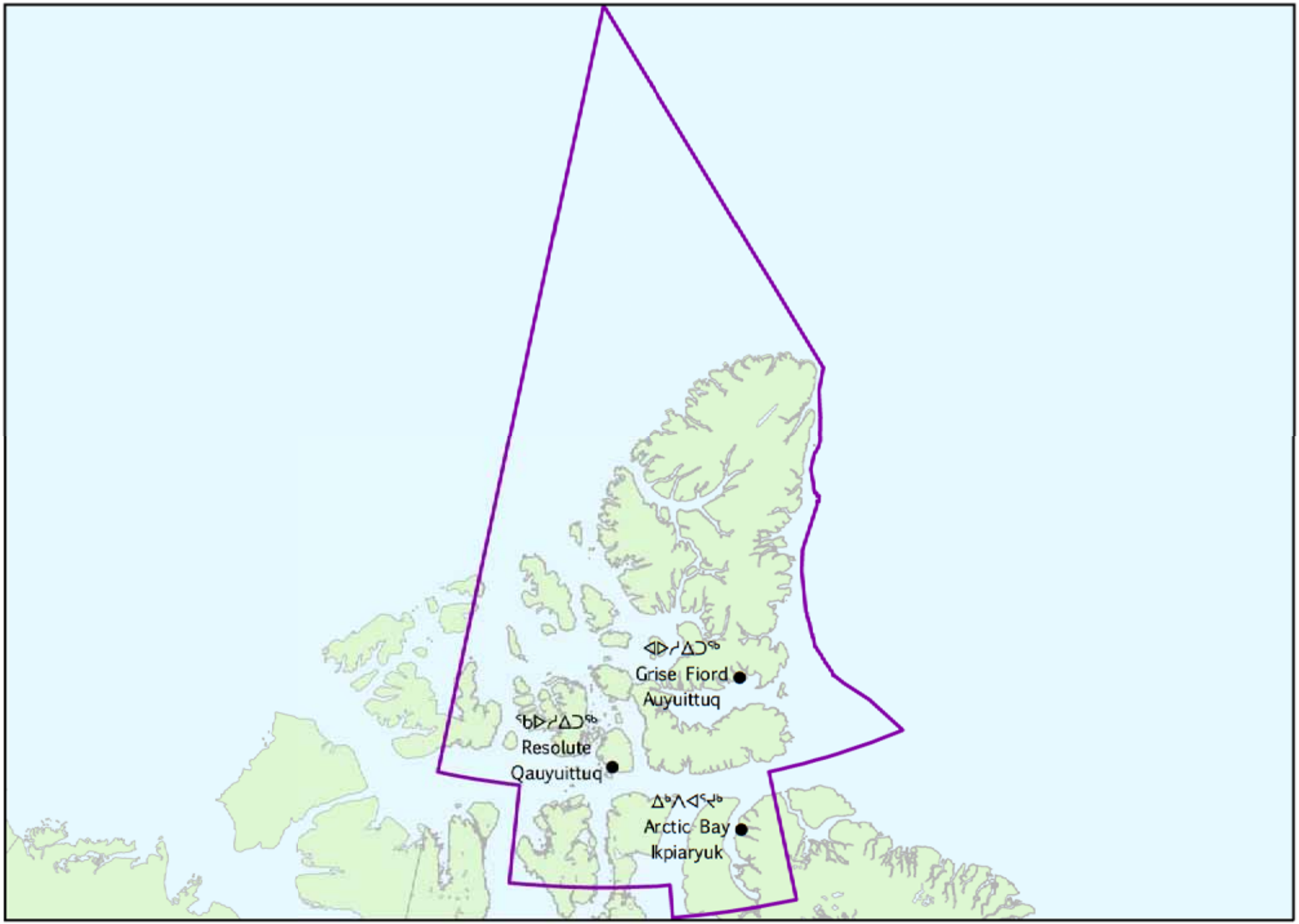

ᑲᖏᖅᓱᓂᐅᑉ ᐅᐊᖕᓇᖕᒐ - RANKIN INLET NORTH - KANGIRLINIQ TUNUNGA - RANKIN INLET NORD

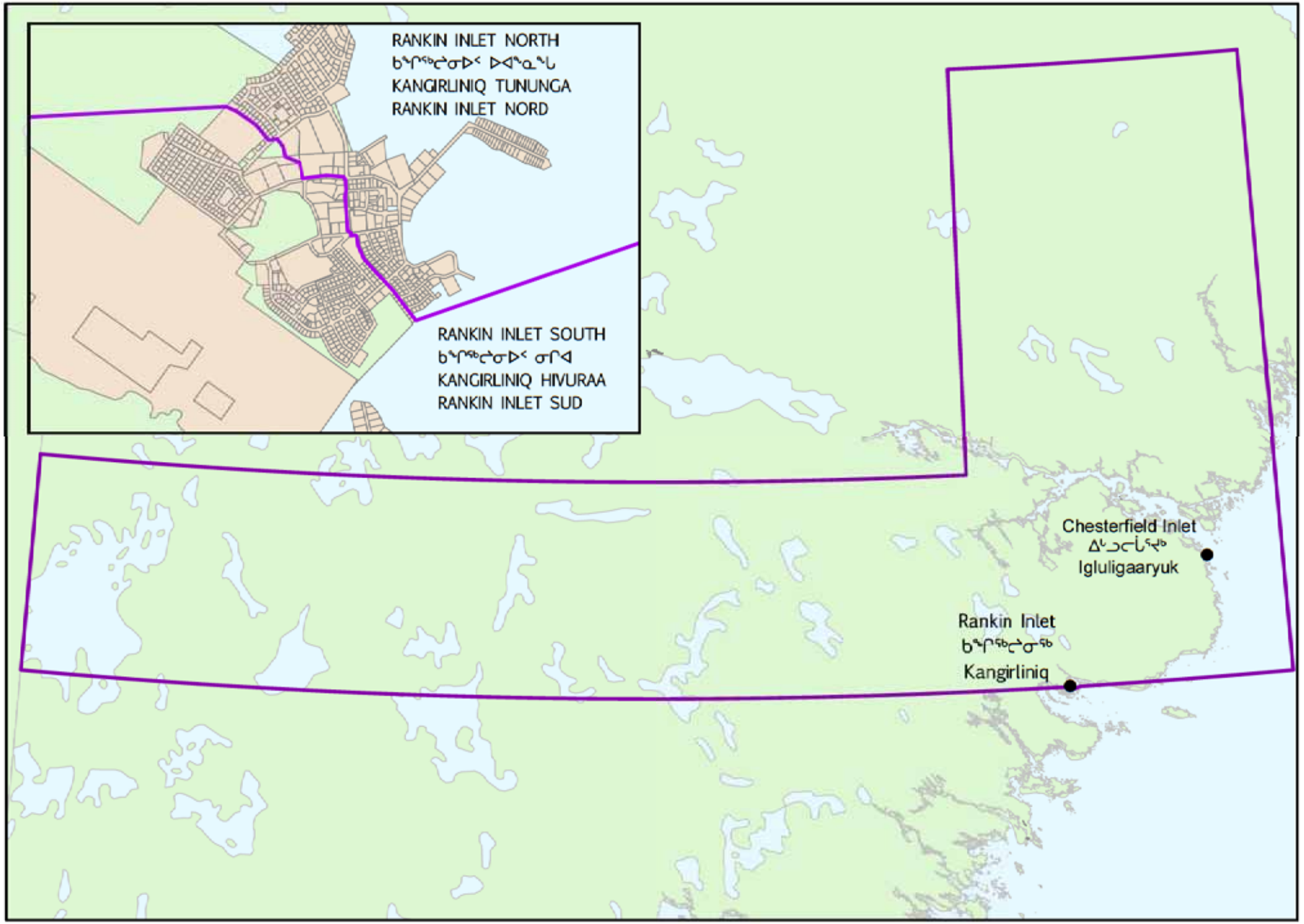

ᑲᖏᖅᓱᓂᐅᑉ ᓂᒋᐊ - RANKIN INLET SOUTH - KANGIRLINIQ HIVURAA - RANKIN INLET SUD

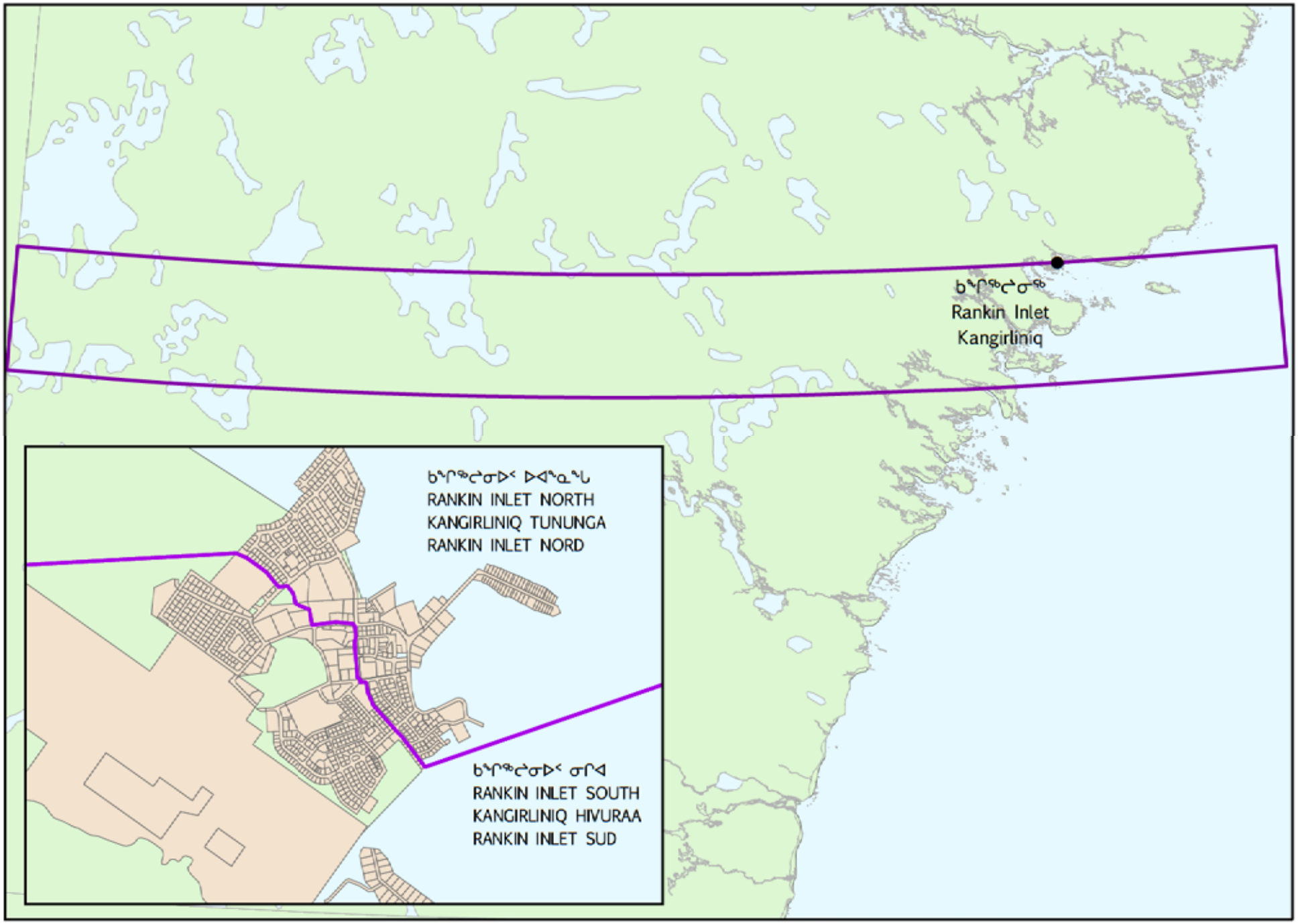

ᓱᓇ - SINAA

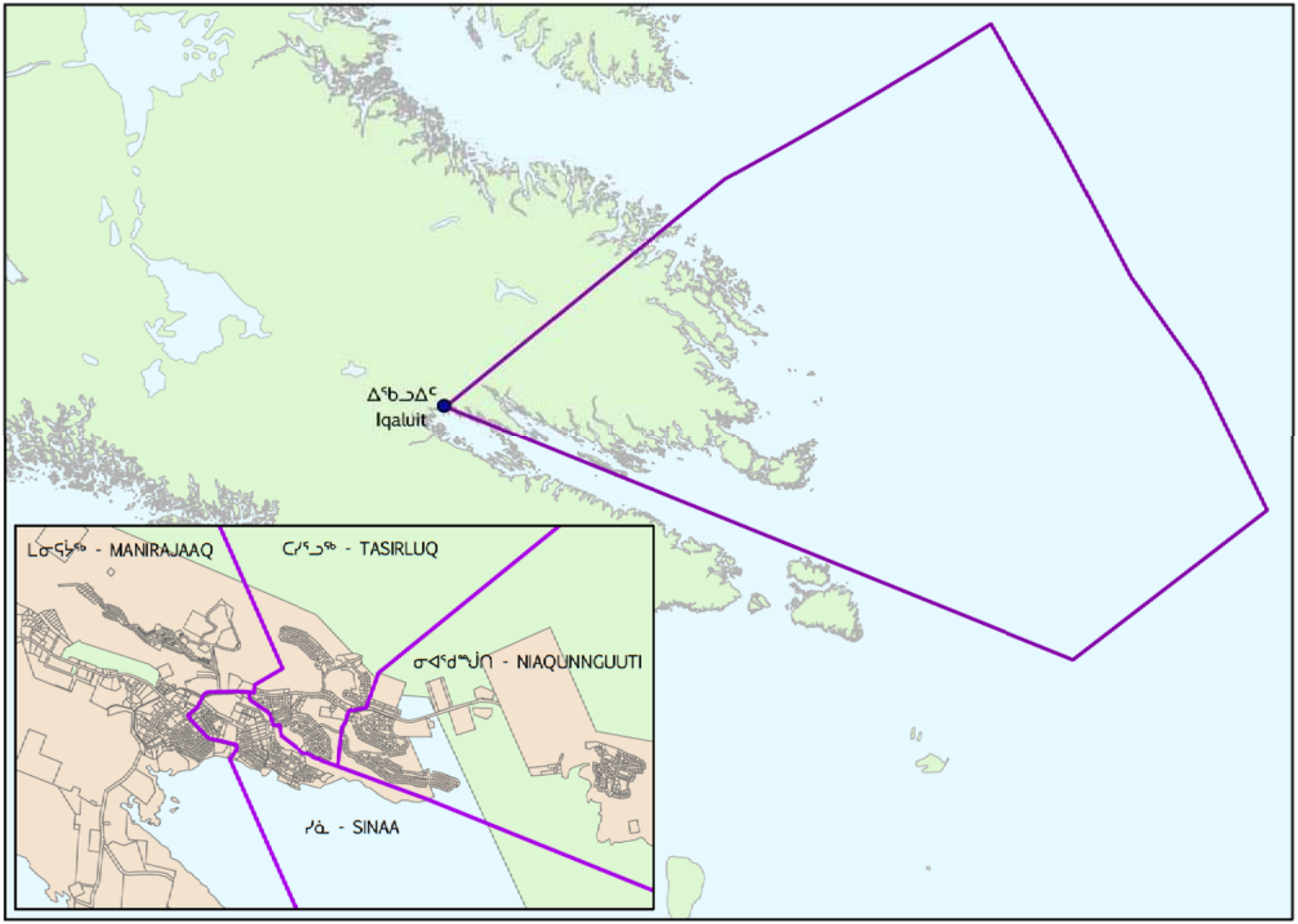
ᐃᖃᓗᐃᑦ
Iqaluit
ᒪᓂᕋᔭᖅ - MANIRAJAAQ
ᑕᓯᕐᓗᖅ - TASIRLUQ
ᓂᐊᕐᑯᙵᑎ - NIAQUNNGUUTI
ᓱᓇ - SINAA

ᖃᑭᖅᑖᔅᐸ ᓂᒋᐊ - SOUTH BAFFIN - HIVURAA QIKIQTAALUK - BAFFIN SUD

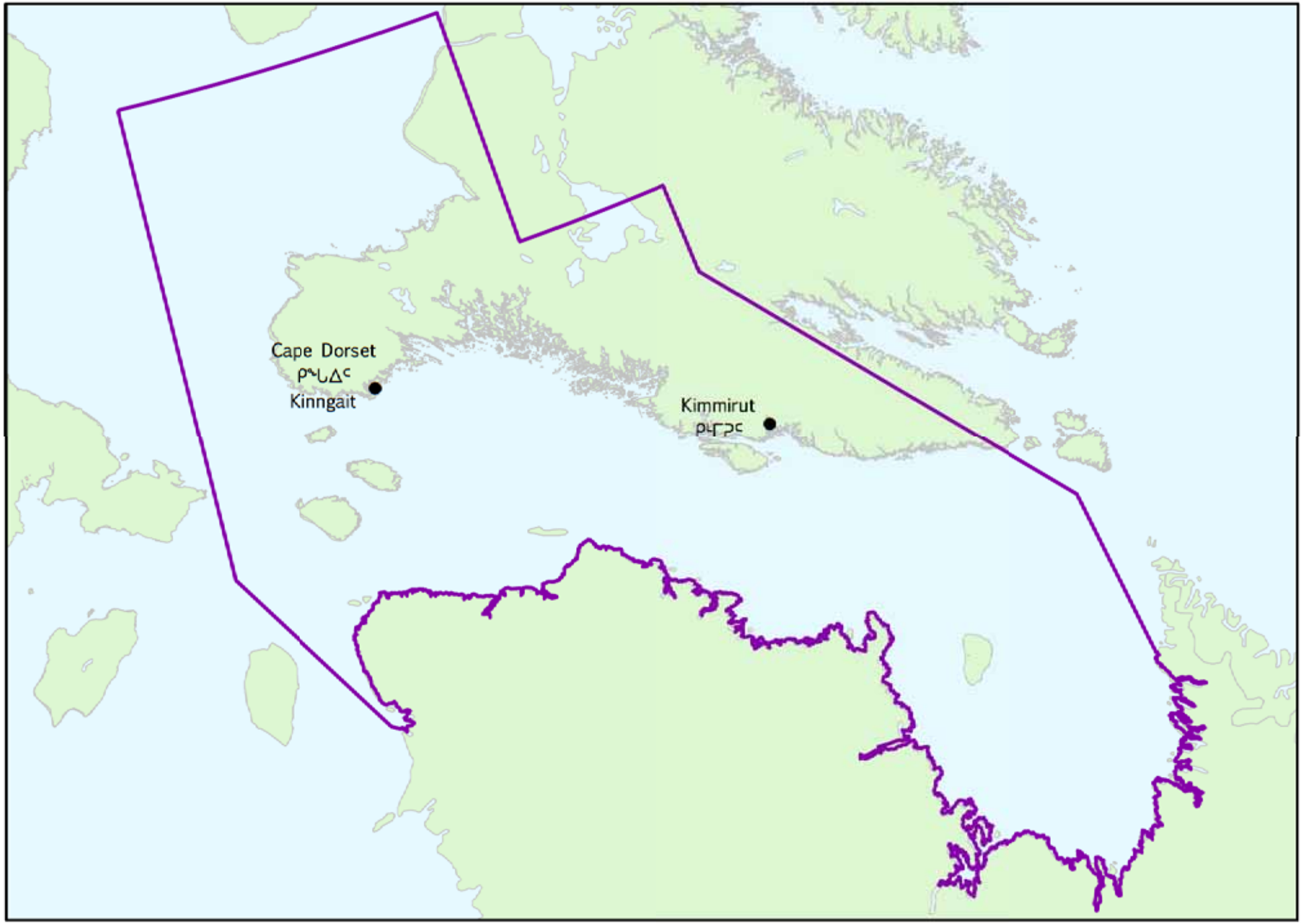

ᑕᓯᕐᓗᖅ - TASIRLUQ

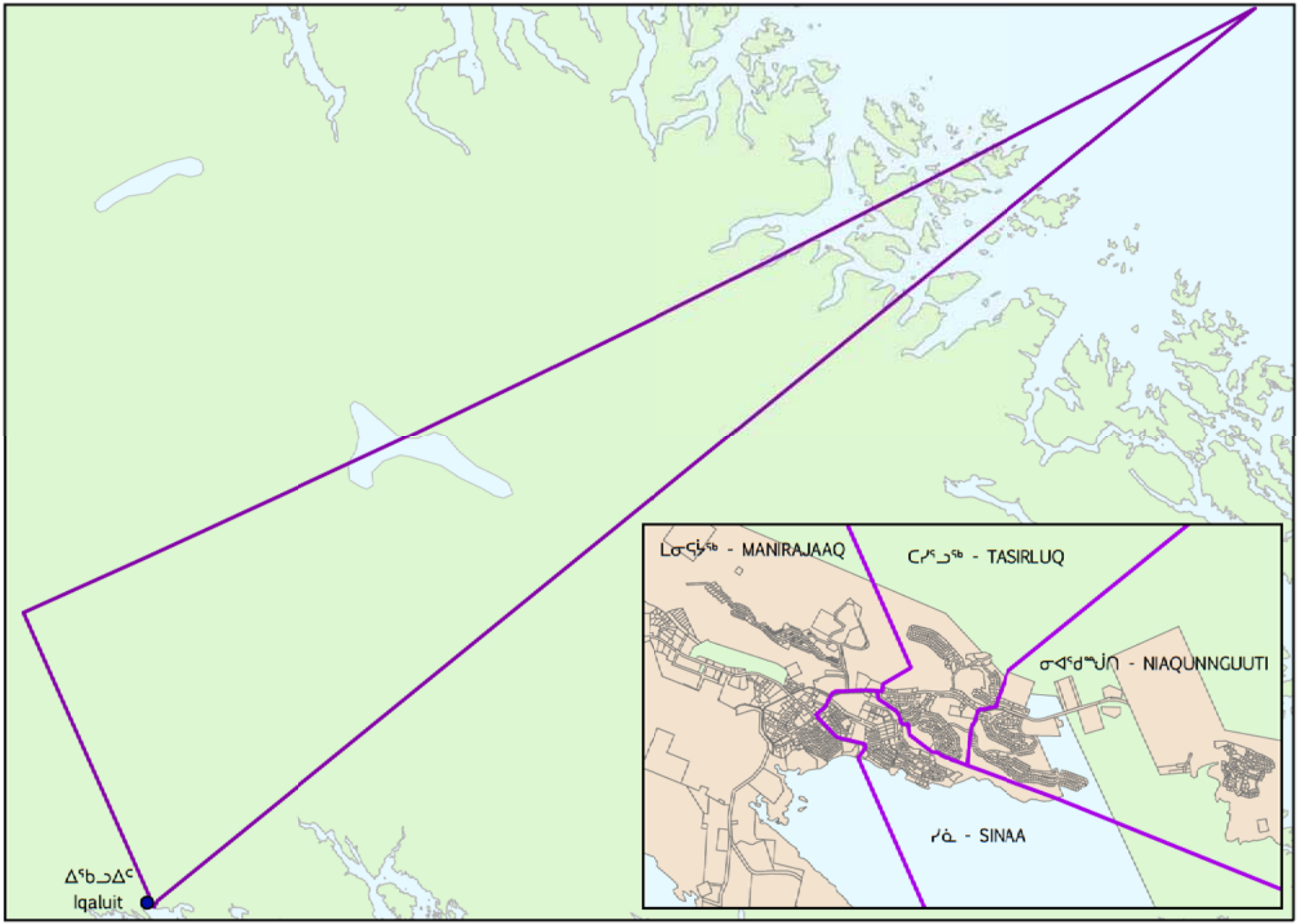

ᑐᓄᓂᖅ - TUNUNIQ

ᐅᕐᑯᒻᒥᐅᑦ - UQQUMMIUT - UQQURMIUT

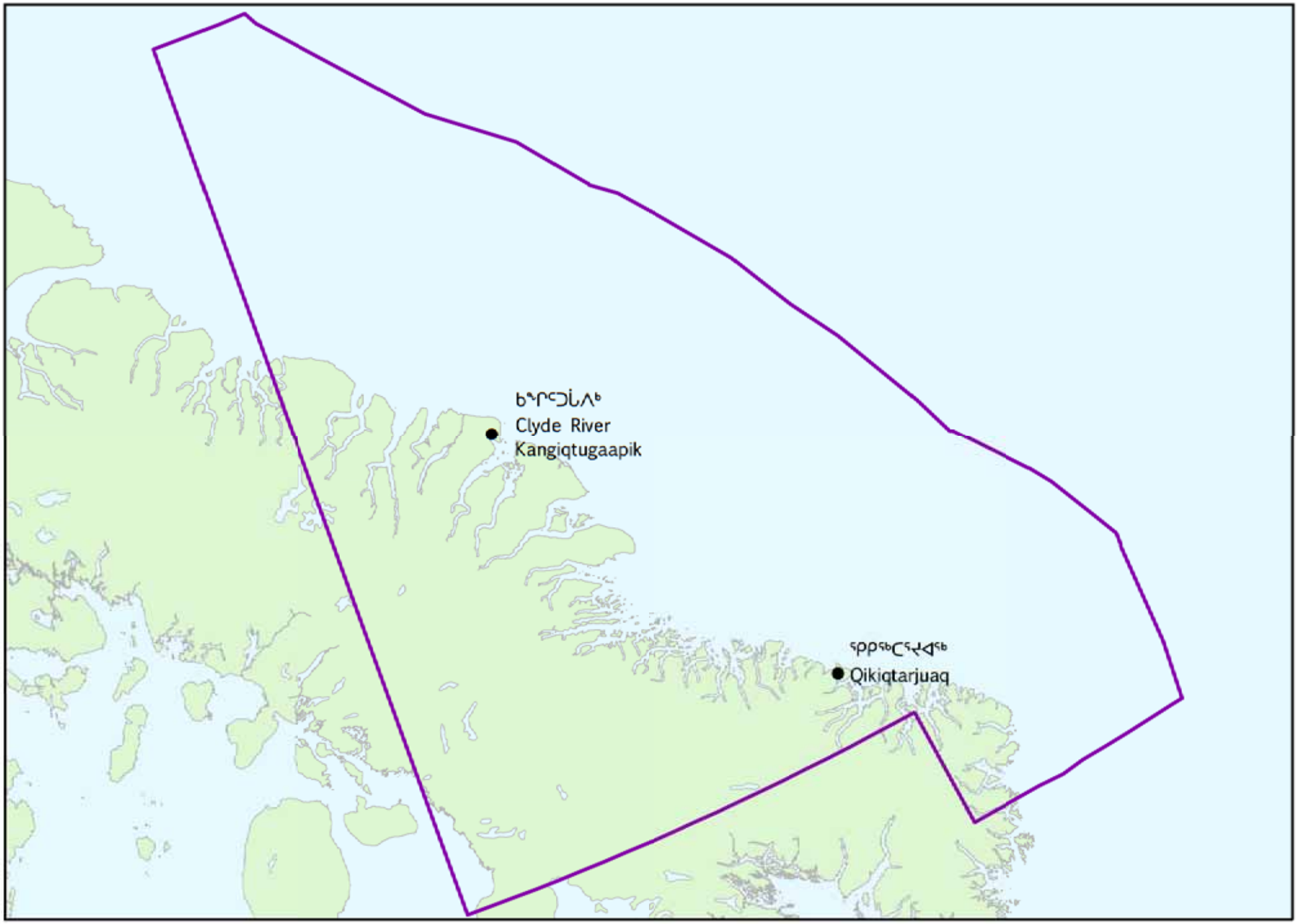

ᑎᑎᕋᖅᑕᐅᔪᓐ
ᑎᑎᕋᕈᑎ ᓄᓇᕗᒻᒧᑦ ᑐᕌᖓᔪᓐ
©2011